

PLAN SHOWING THE PROPOSED DWELLING HOUSE IN PLOT NO:5 AT  
 S.NO: 9311 OF 99 ANAKAPUTHUR VILLAGE SRI VENKATESWARA NAGAR  
 SAIDAPET TALUK CHENGAI ANNA DISTRICT. SCALE 1:100 & 200.

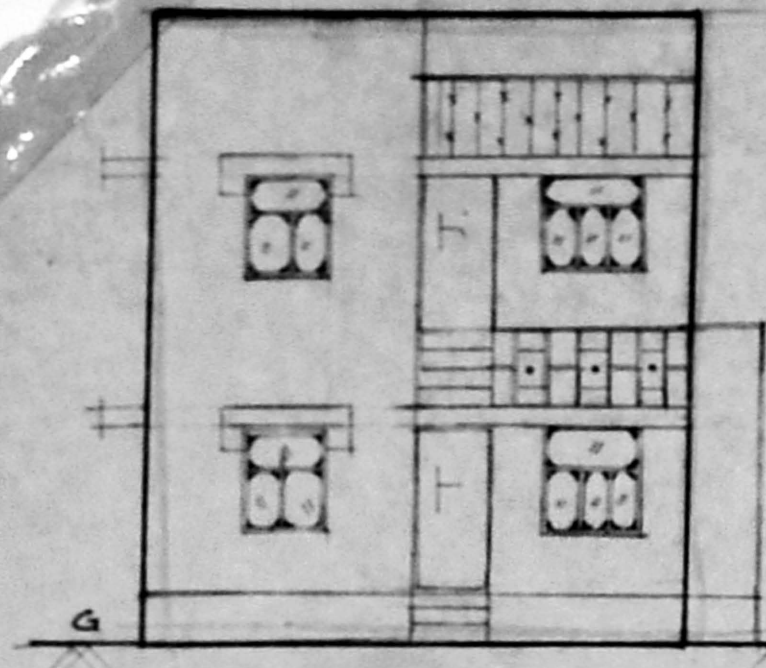

FRONT ELEVATION

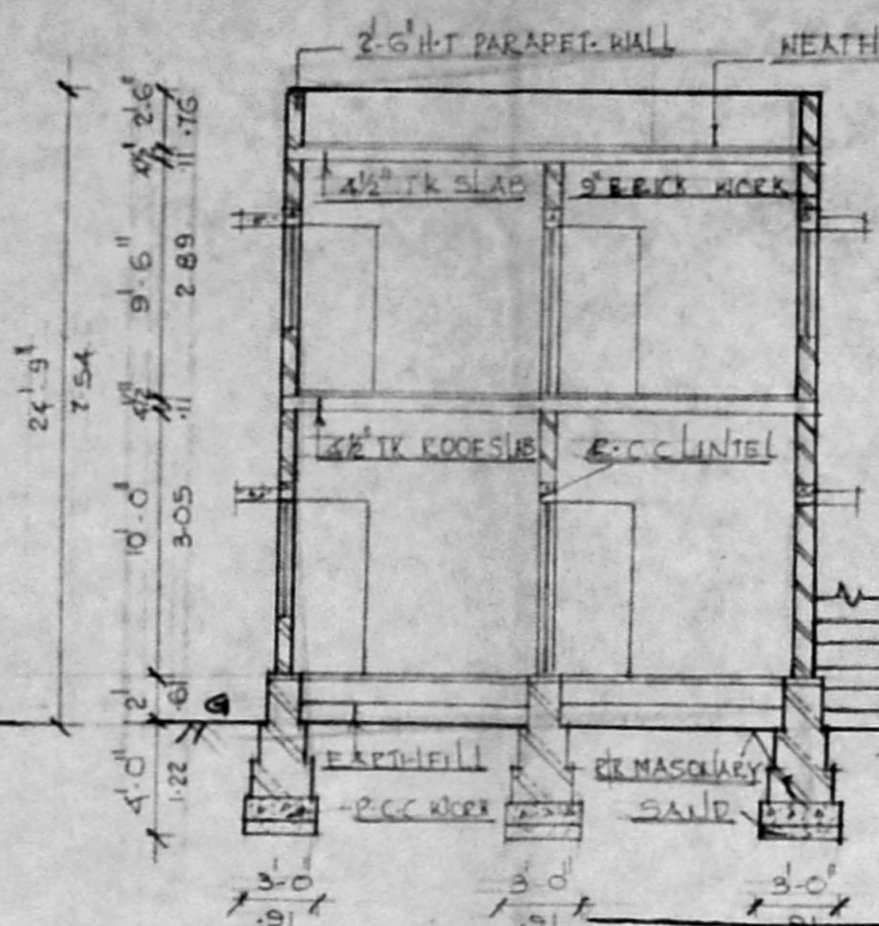

SEC. OF S.TANK

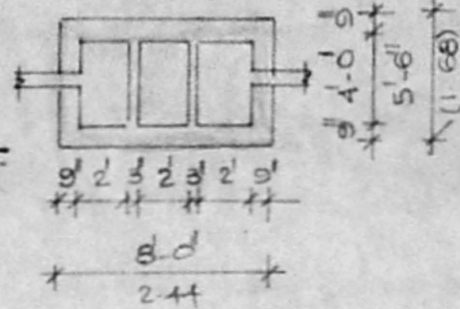

PLAN OF S.TANK

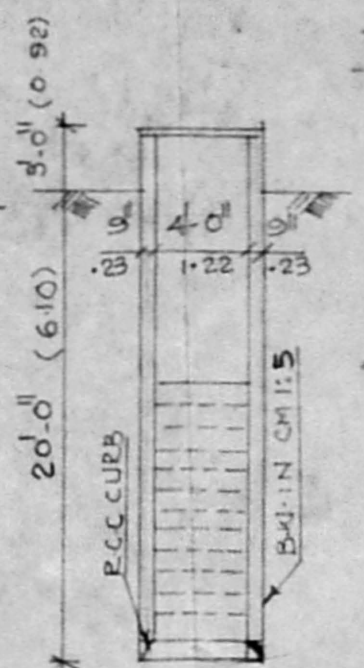

SEC. OF WELL

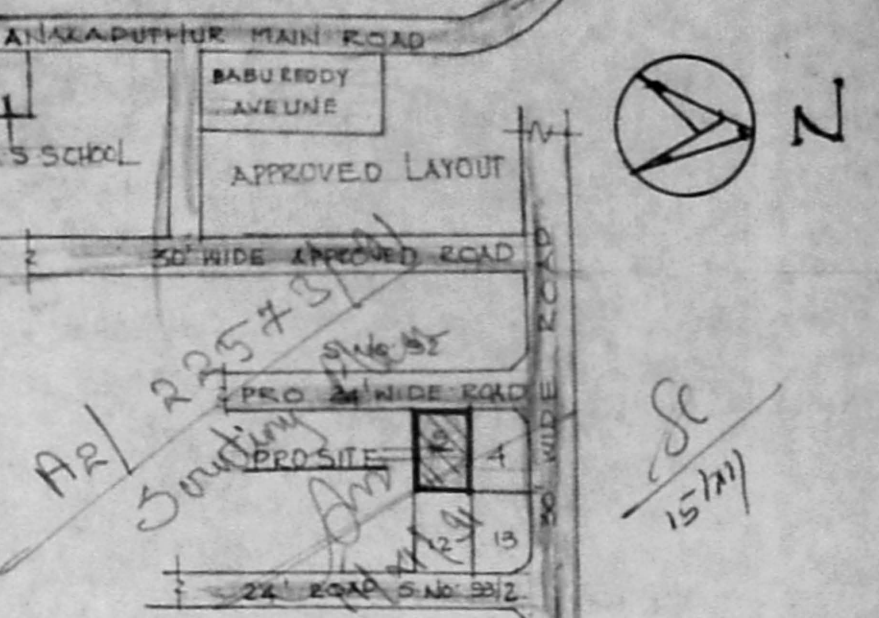

KEY PLAN

DETAIL OF JOINERY

D	3'-0" x 6'-6"	DOOR
DI	2'-6" x 6'-0"	DOOR
W	4'-6" x 4'-6"	WINDOW
WI	3'-0" x 4'-6"	WINDOW
V	3'-0" x 2'-0"	VENTILATOR

PLOT AREA 1520 SQFT 141.3M<sup>2</sup>  
 G.F PLINTH AREA 511 SQFT 47.5M<sup>2</sup>  
 F.F PLINTH AREA 511 SQFT 47.5M<sup>2</sup>

PROPOSED SHOWN [Symbol]  
 BOUNDARY SHOWN [Symbol]  
 ROAD SHOWN [Symbol]

DRAWN BY: CSELVEMANI DATE: 26/8/92

*P. Ramesh*  
 (P. RAGHAKRISHNAN)  
 OWNER.

*R. Jayavelu*  
**R. JAYAVELU,**  
 LICENSED SURVEYOR.  
 Alandur, Tambaram, Municipality.  
**JAYAM ENTERPRISES.**  
 NO. 2, TANNERY STREET,  
 C. PALLAVARAM. MADRAS-600 013  
 L. SURVEYOR.

SECTION OF PLANS Permit No. A/1155/92

**APPROVED**  
 SUBJECT TO THE CONDITIONS IN  
 THIS OFFICE LETTER.  
 No. 225/91 Date 08/92  
 FOR MEMBER SECRETARY  
 MADRAS METROPOLITAN  
 DEVELOPMENT AUTHORITY  
 MADRAS-600 008.

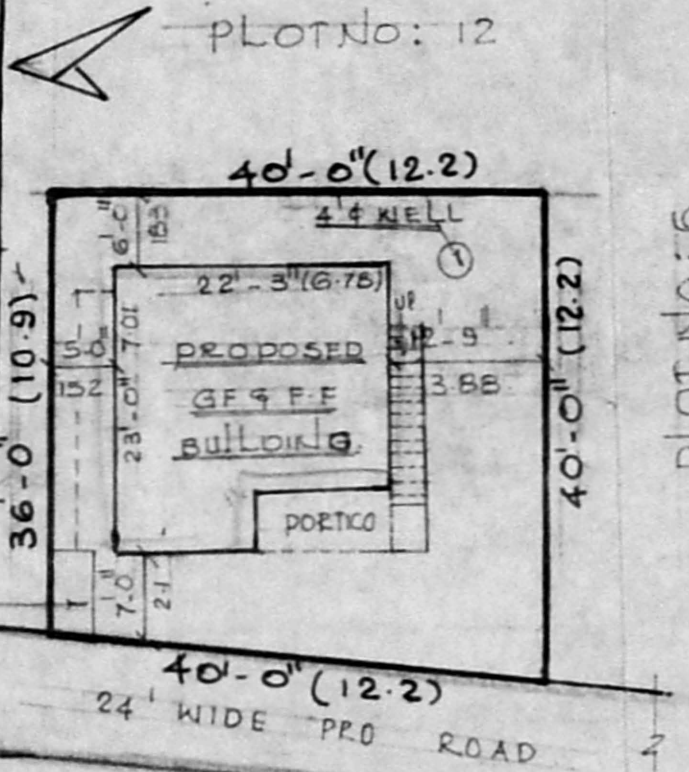

SITE PLAN

SCALE 1:200

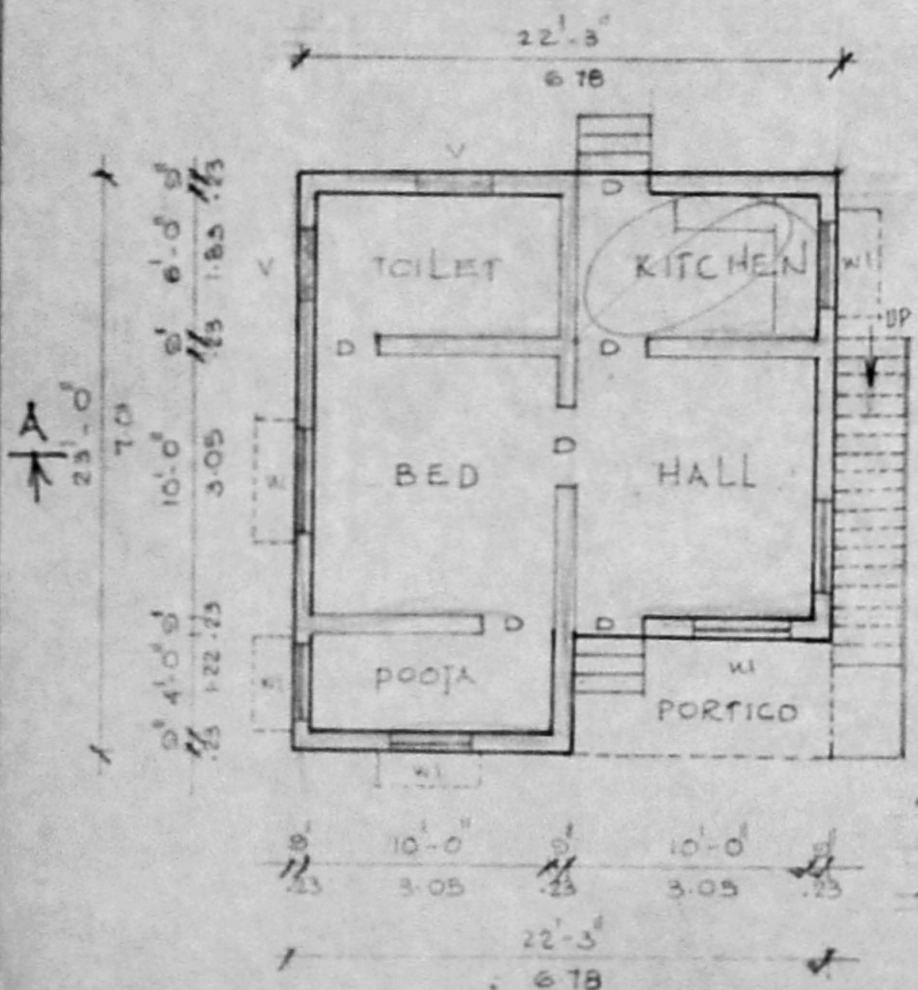

GROUND FLOOR PLAN

STAIRCASE 3' WIDE  
 RISE 7"  
 TREAD 10"

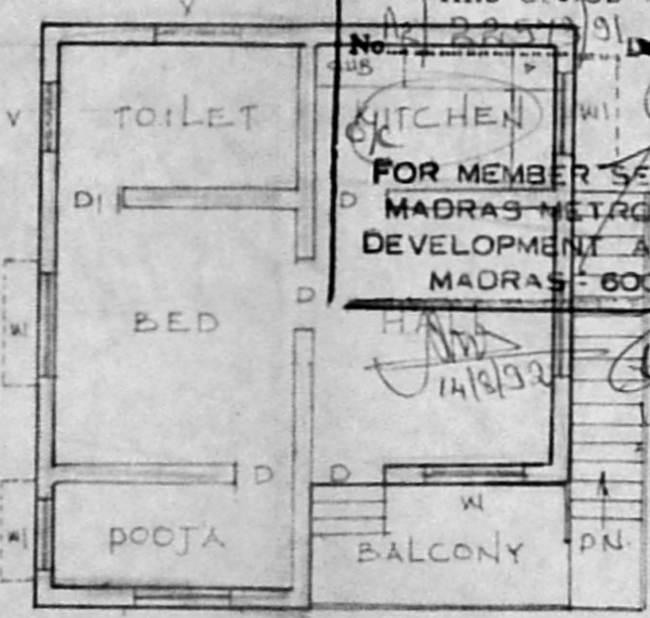

FIRST FLOOR PLAN